

12521

JAN 11 3 31 PM 1963

JAN 11 1963

OLLIE FRANKS NORTH  
R.M.O.

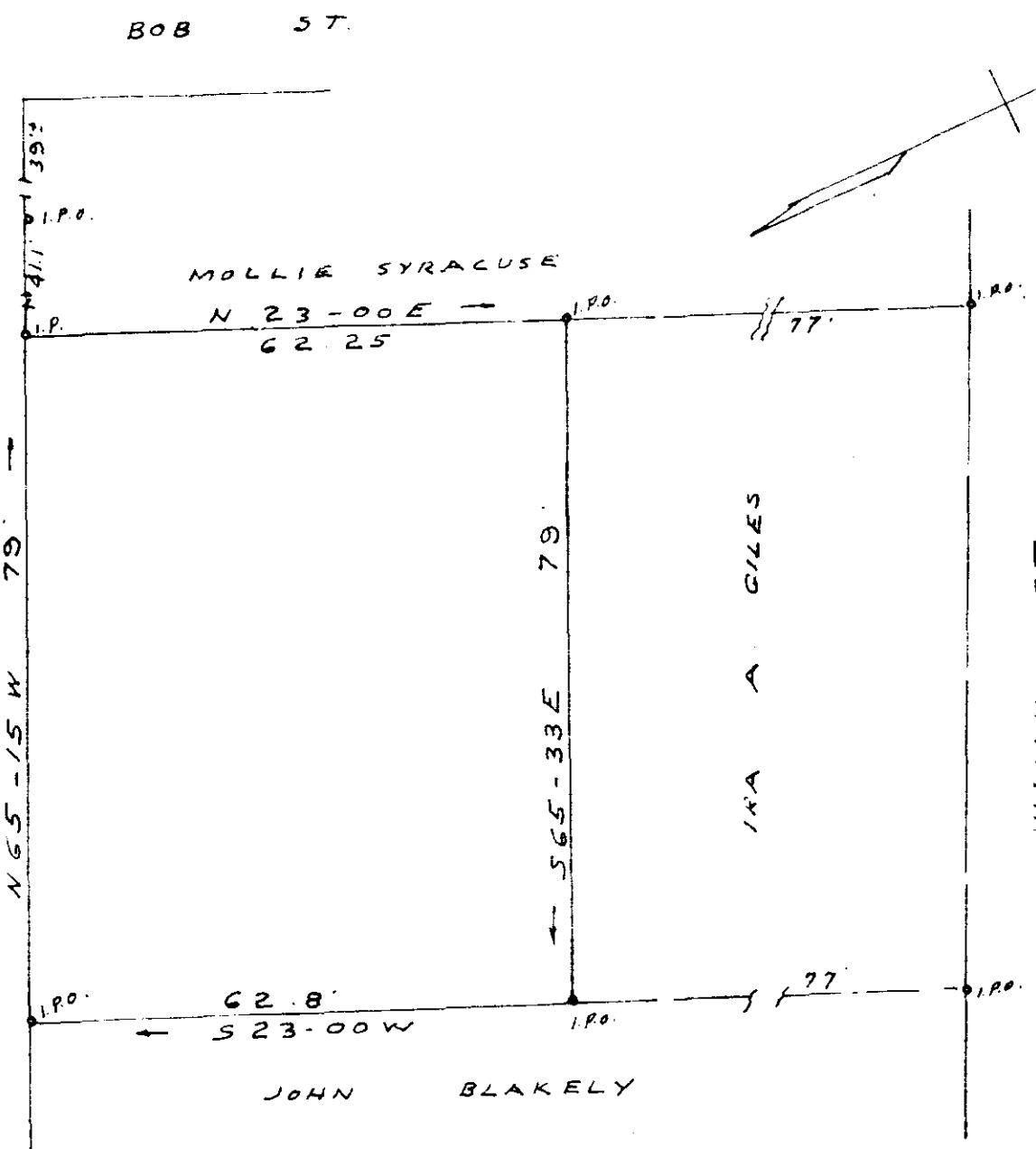
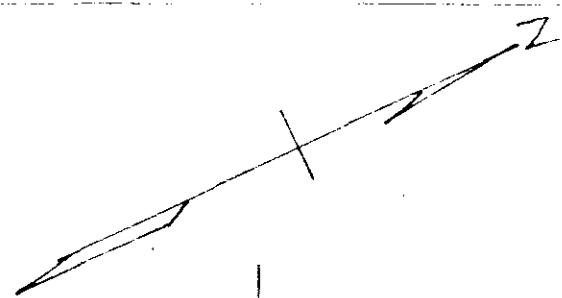

PROPERTY OF  
 L. T. & MARGARET S. CASON  
 GREENVILLE S. C.

SCALE 1"=20'

NOV. 2, 1962

C. O. Riddle - Reg. L.S.

000-83

50

F.U.S-62

19574 Filed This 11 day of Jan. 1963  
 And Recorded in Vol. CCC Page 83 at 3:31 PM  
 Register Mesne Conveyance Greenville County, S. C.